



Disaster Preparedness for Community Resilience, The Case Studies in Nabekone Village, Hinthada Township, Ayeyarwaddy Delta Region

Mr. Ko Ko Gyi, Vice President of Federation of MES
Chair of Natural Disaster Mitigation Committee
Chair of Project Implementation Committee of SEEDS Asia



Outline of Presentation

1. Basic Concept of Disaster Preparedness and Community Resilience
2. Disaster Preparedness system in Myanmar
3. Collaborative activities with school and community for Disaster Preparedness
4. The way forward to enhance community

Basic Concept of Disaster Preparedness and Community Resilience

- Disaster Preparedness refers to measure taken to prepare for and reduce the effects of disasters enhancing immediately disaster response operations and to Build Back Better
- Community Resilience is the sustainability of a community to utilize available resources , proper management, adaptation and growth of community after disaster

Disaster Preparedness system in Myanmar

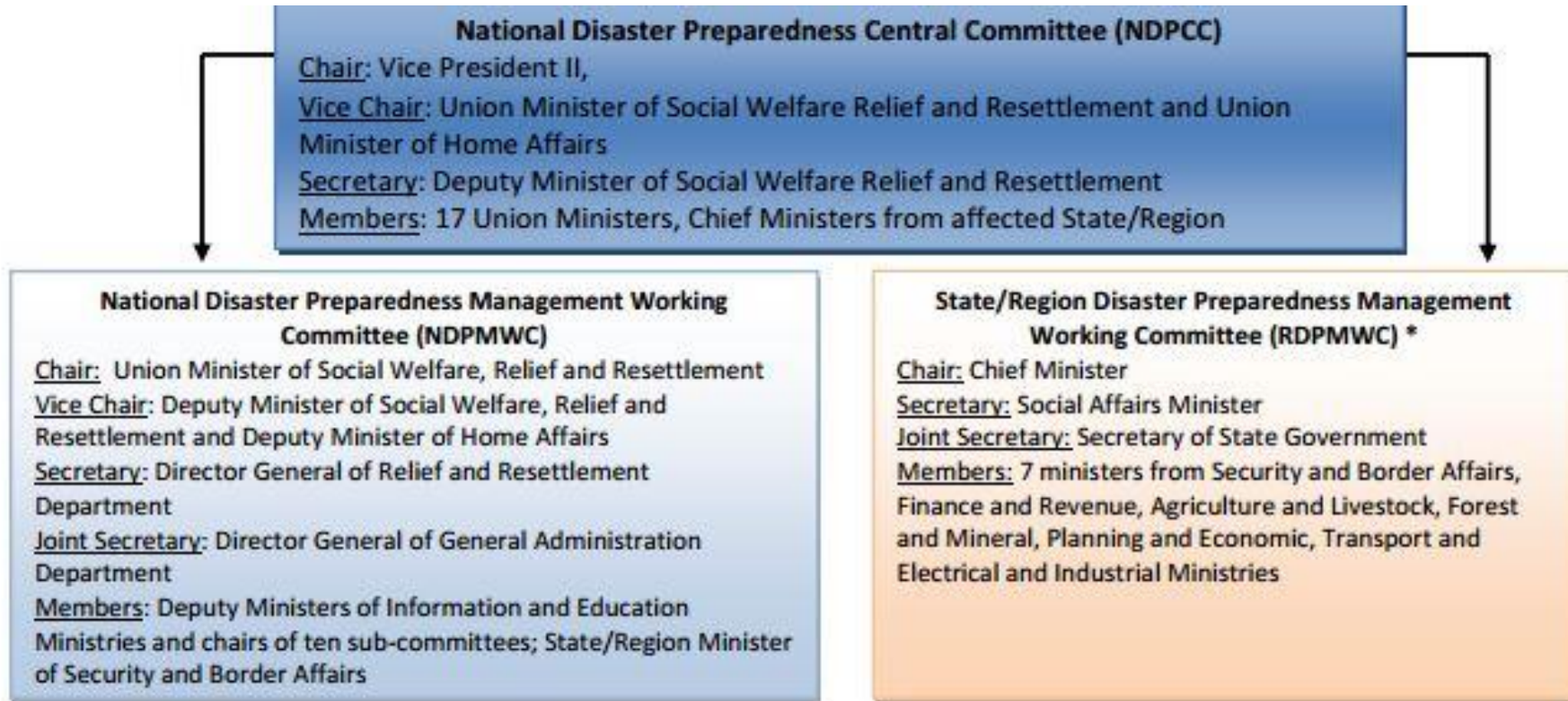

Update National Disaster Management Committee (2017)



Collaborative activities with school and community for Disaster Preparedness in Hinthada Township, Ayeyarwaddy Delta Region implemented by Fed.MES and SEEDS Asia (School Cum Shelter)

- Education Continuity
- More collaboration among school and communities
- Action for School Disaster Management Plan & Village Disaster Management Plan
- Sustainability
- Ownership
- Inclusiveness
- Sharing to other surroundings as model
- Resilience in disaster

Enhancing Capacity Building Training Program

April

1. Norms setting and basic Disaster Risk Reduction

May

2. Hazard Mapping

June

3. Learning the mechanism and effects of rain

July

4. Water/sanitation and Hygiene

August

5. Survival training for disasters (First aid)

September

6. Village Disaster Management Plan and (7) Hinthada dyke and past experiences of flooding and Search and Rescue, Basic Fire Fighting Course

October

8. Shelter Management training,

November

9. The Humanitarian Core Standard and The SPHERE Project to understand minimum standard in Water, Sanitation, Food, Shelter, Health

December

10. Collecting Households survey

Jan

11. Waju Case Study

Awareness Training Program



Nabekone BEPS students draw their dream school in MOFA project kick-off for Enhancing Comprehensive School Safety in Collaboration with Community in Hinthada Township.

ဟင်္သာတမြို့နယ်တွင် ရင်းနှီးမြှုပ်နှံမှု နိုင်ငံခြားကဏ္ဍမှ ပံ့ပိုးကူညီသော ရန်ကင်းရန်ကင်း အထူးကူညီရေးအဖွဲ့အစည်း
အားလုပ်ဆောင်သော အစဉ်အတွင်းသော အန္တရာယ်တိုင်းရှောင်ရေးအတွက် တိုင်းပြည်အတွင်းရှိ အန္တရာယ်ဒဏ်ခံနိုင်စွမ်းကို အားလုံး
နားထောင်စောင့်ရှောက် ဆောင်ရွက်သည့်အားဖြင့် အန္တရာယ်ဒဏ်ခံနိုင်စွမ်းကို အားလုံးနားထောင်စောင့်ရှောက် ဆောင်ရွက်
ပုံစံဖြင့် စီမံကိန်းဆောင်ရွက်သည့်အားဖြင့် အန္တရာယ်ဒဏ်ခံနိုင်စွမ်းကို အားလုံးနားထောင်စောင့်ရှောက် ဆောင်ရွက်

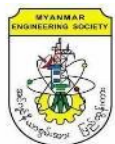

The Way Forward to enhance community

- Enhance comprehensive school safety in Myanmar with other DRRWG/DPREWG(Disaster Preparedness , Response Emergency Working Group)
- Create system to increase budget to build safer schools for keep learning environment safe
- Share experience to others as a nation model
- Work with stakeholders to ensure/update the safe and child friendly school construction guideline inline with MNBC
- Promote DRR Education in curriculum/recurrent education
- Promote sustainable socio-economic scheme with ESIA/without environmental degradation
- Enhance more collaboration among Government Authority, Academic and Technical Bodies for social –science research



Thank you for your attention!

Mr.Ko Ko Gyi, Vice President
Federation of Myanmar Engineering Societies
Chair of Natural Disaster Mitigation Committee
ukkg238@gmail.com